

FRONT ELEVATION

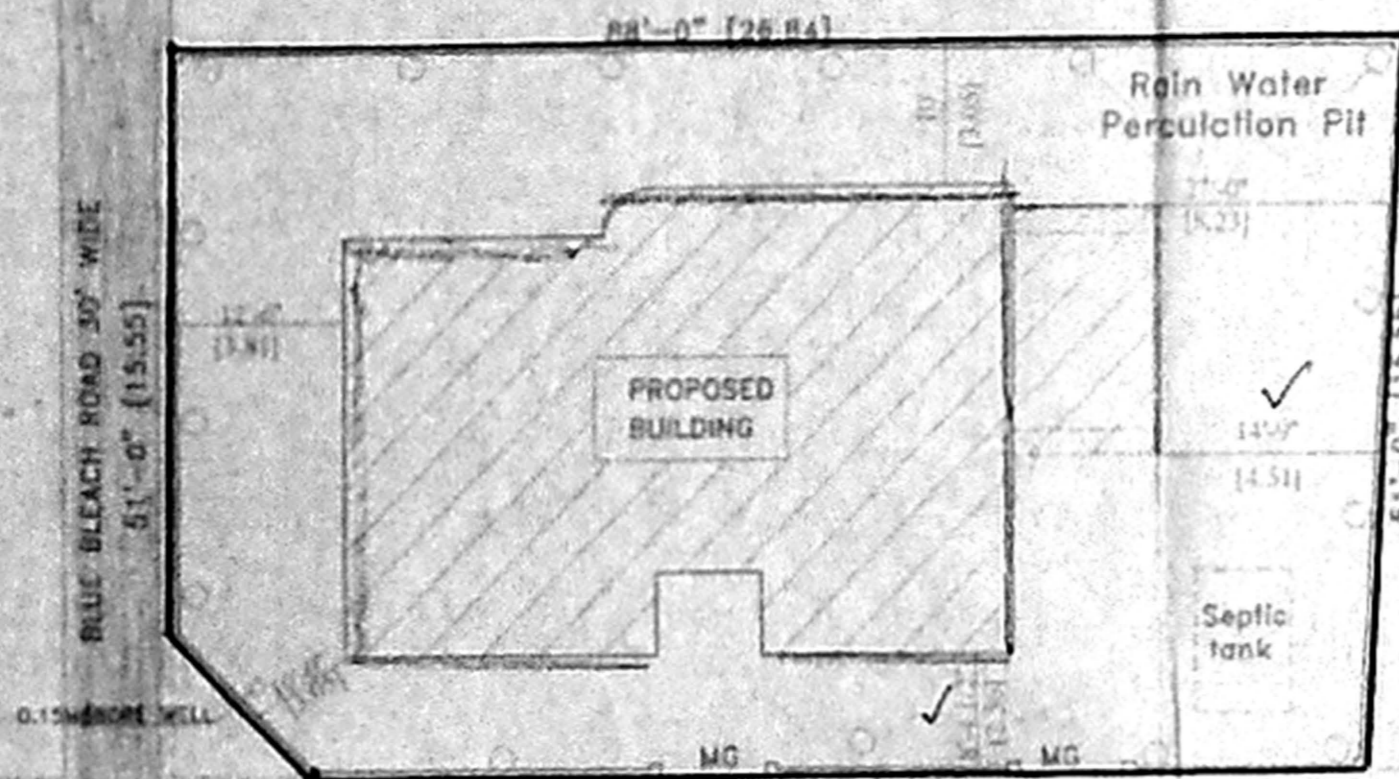

SITE PLAN
(SCALE 1" = 16'-0" (1:200))

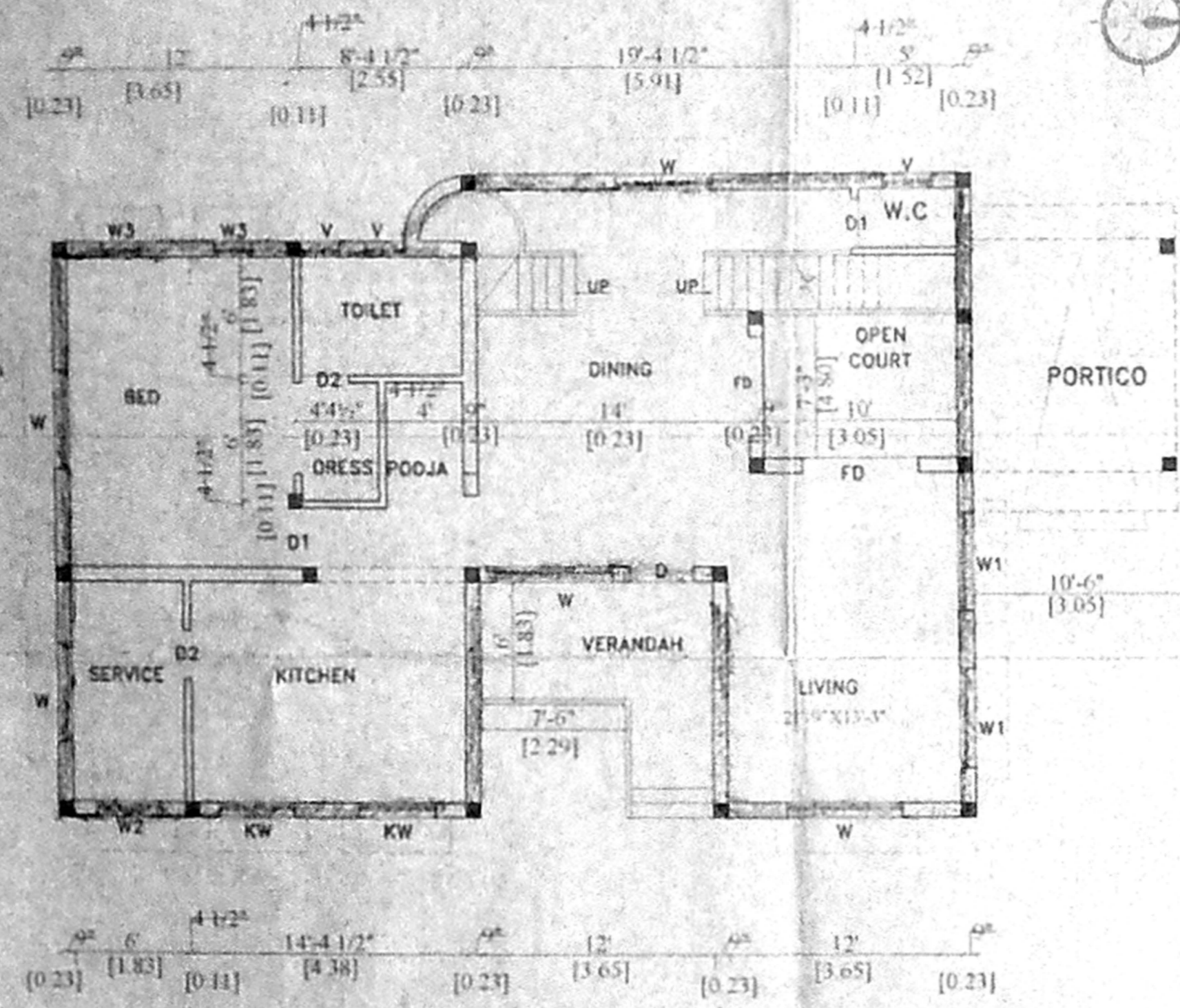

GROUND FLOOR PLAN

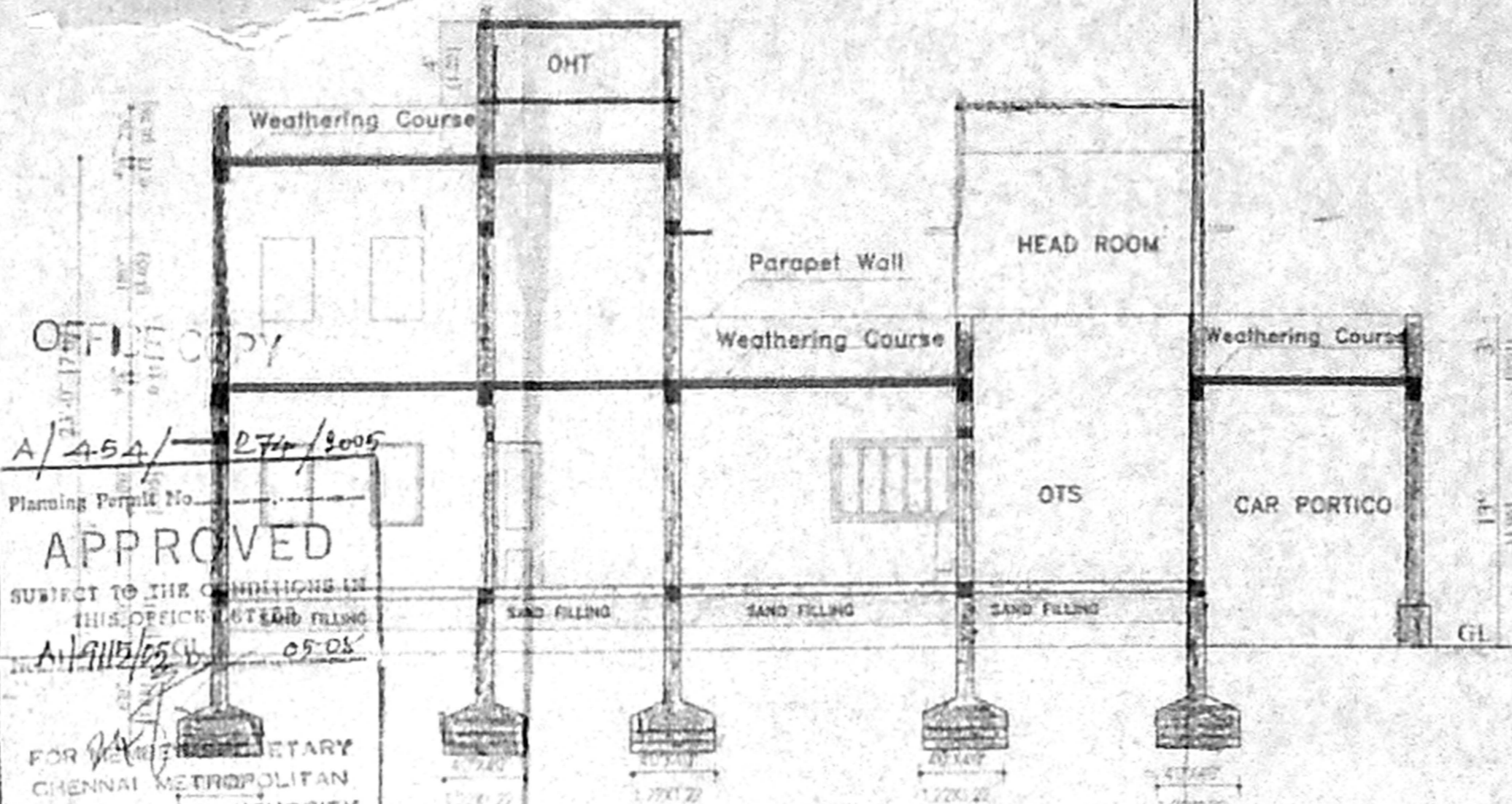

SECTION ON "A B"

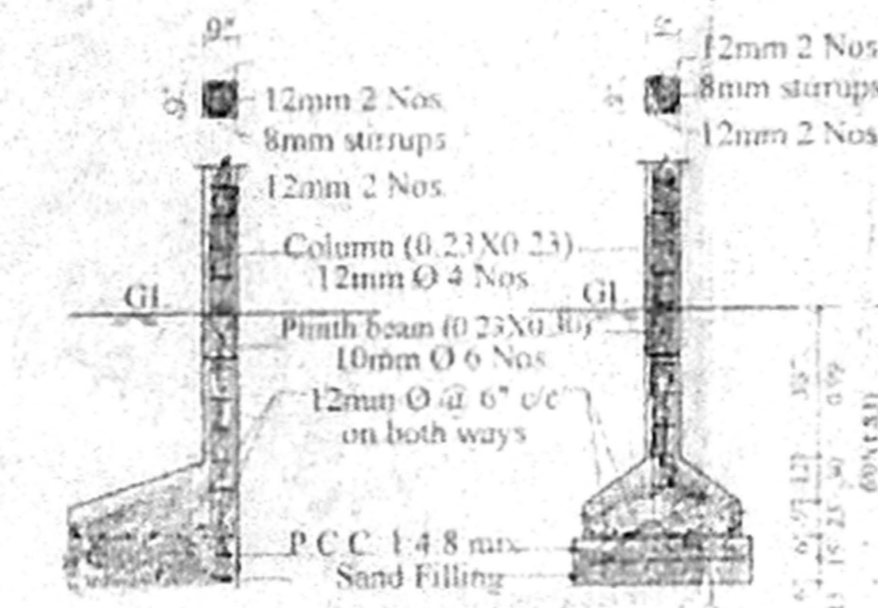

COLUMN DETAILS

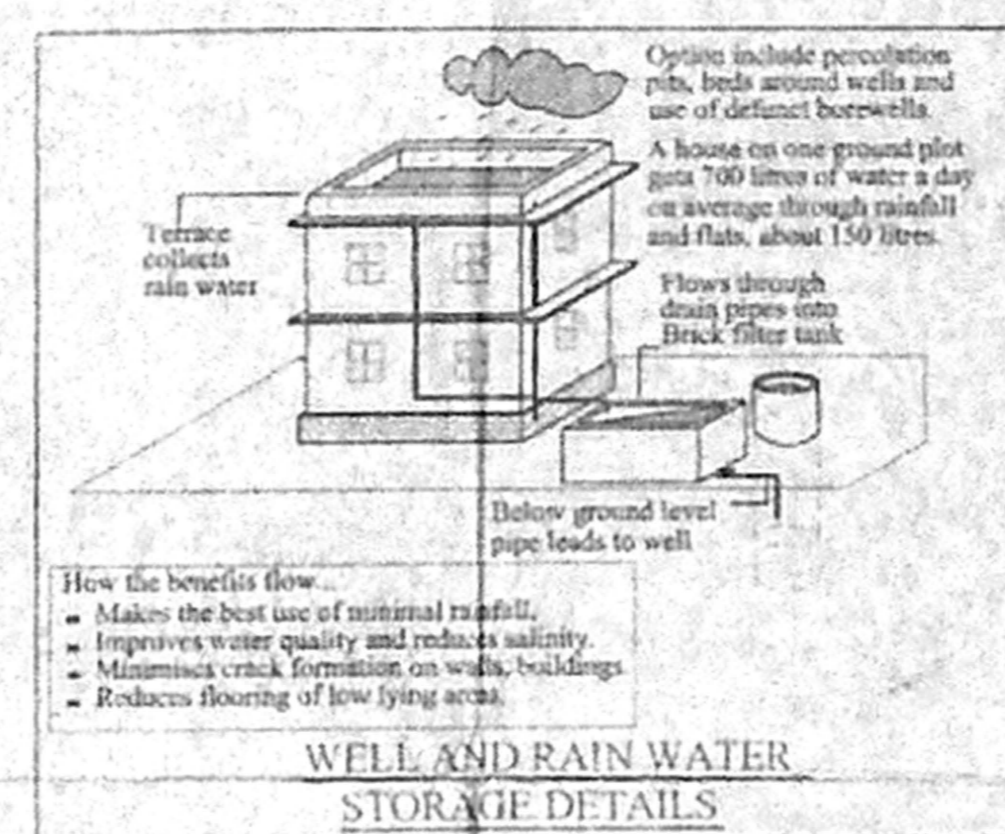

WELL AND RAIN WATER STORAGE DETAILS

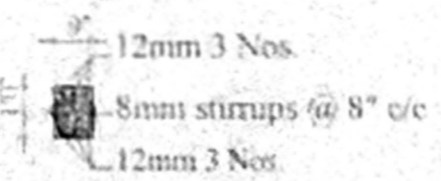

PLINTH BEAM

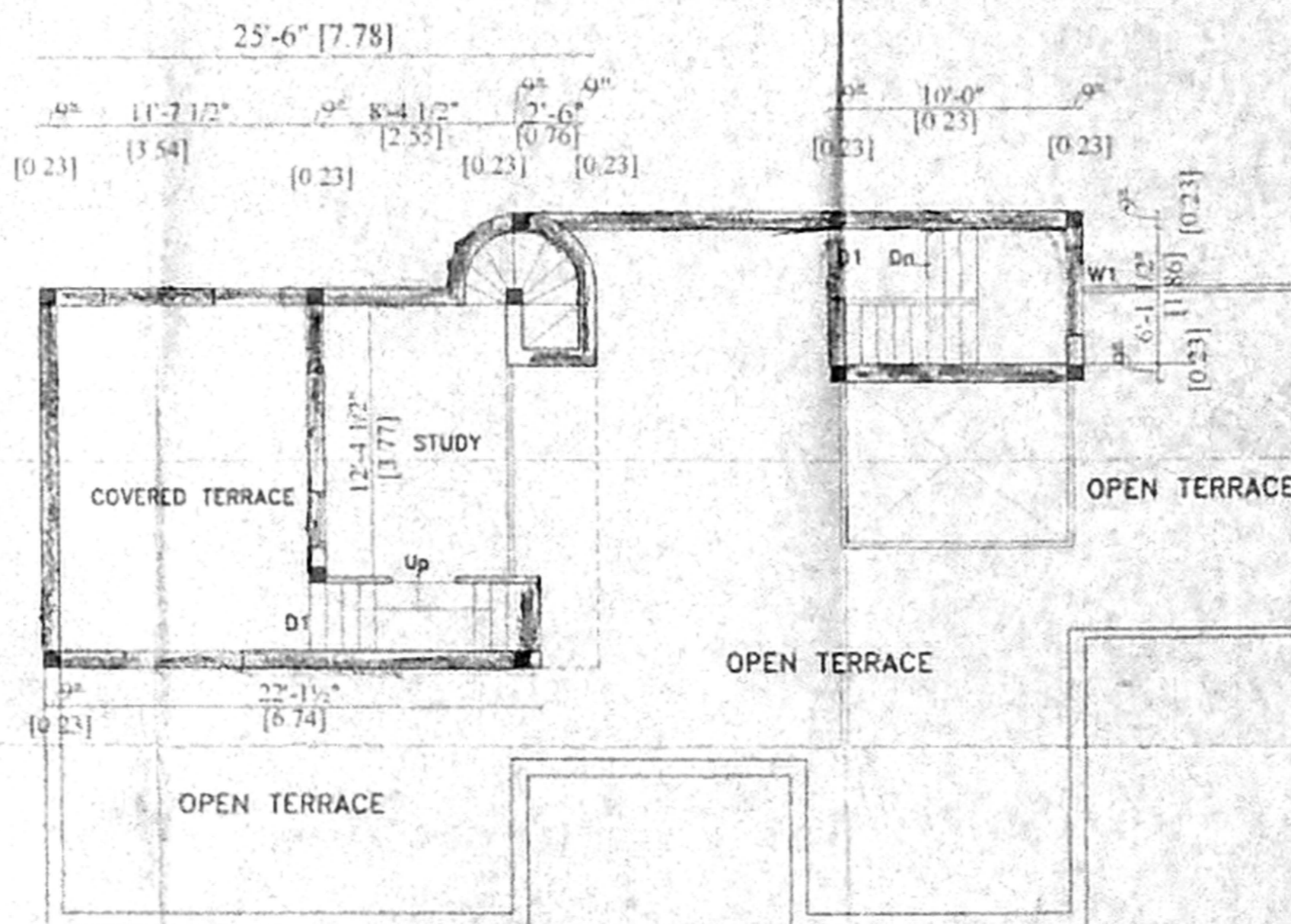

FIRST FLOOR PLAN

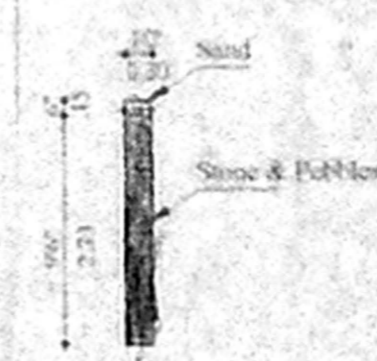

PERCOLATION PIT

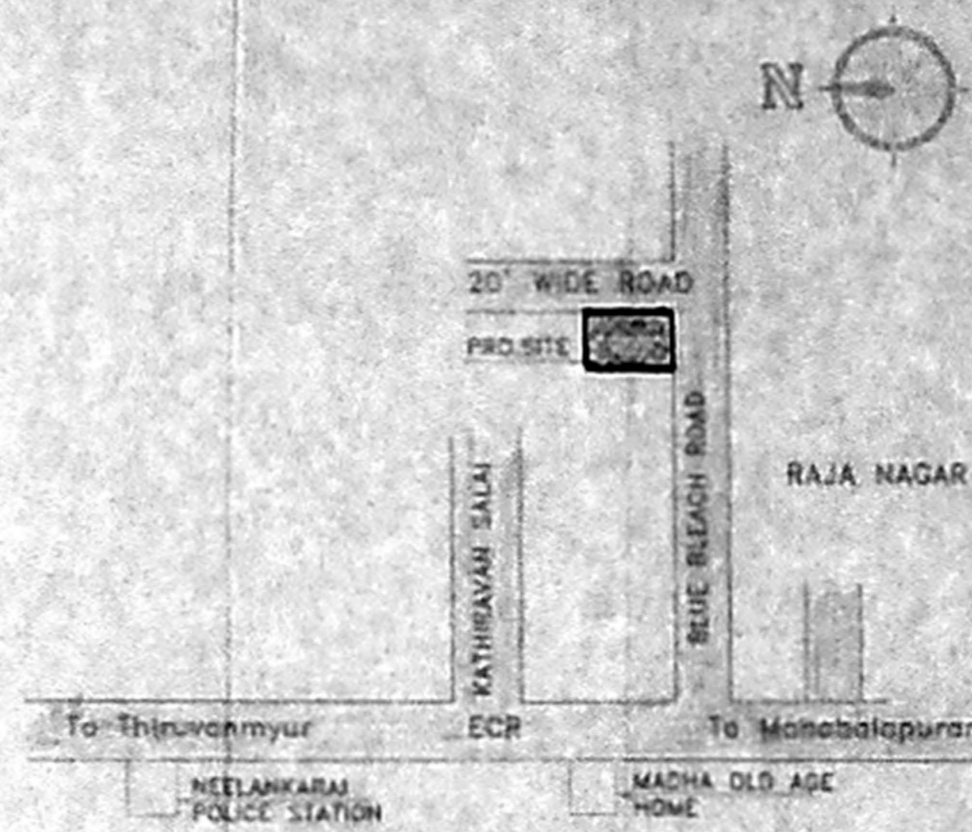

KEY PLAN
NOT TO SCALE

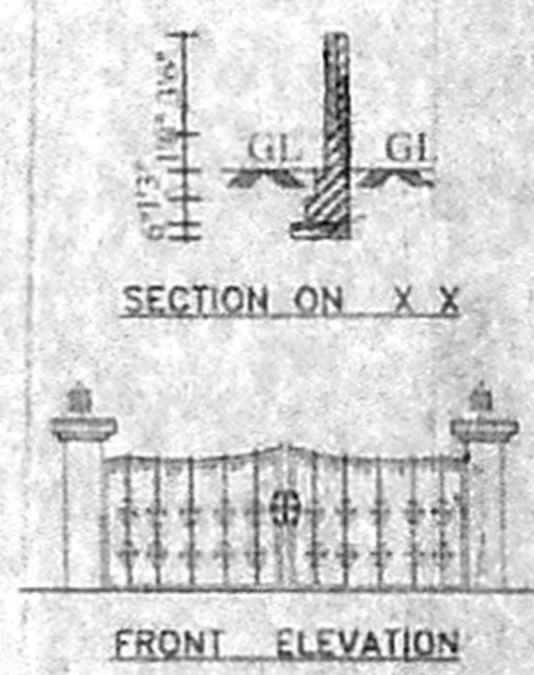

SECTION ON "X X"
FRONT ELEVATION
PLAN
COMPOUND WALL & GATE DETAIL

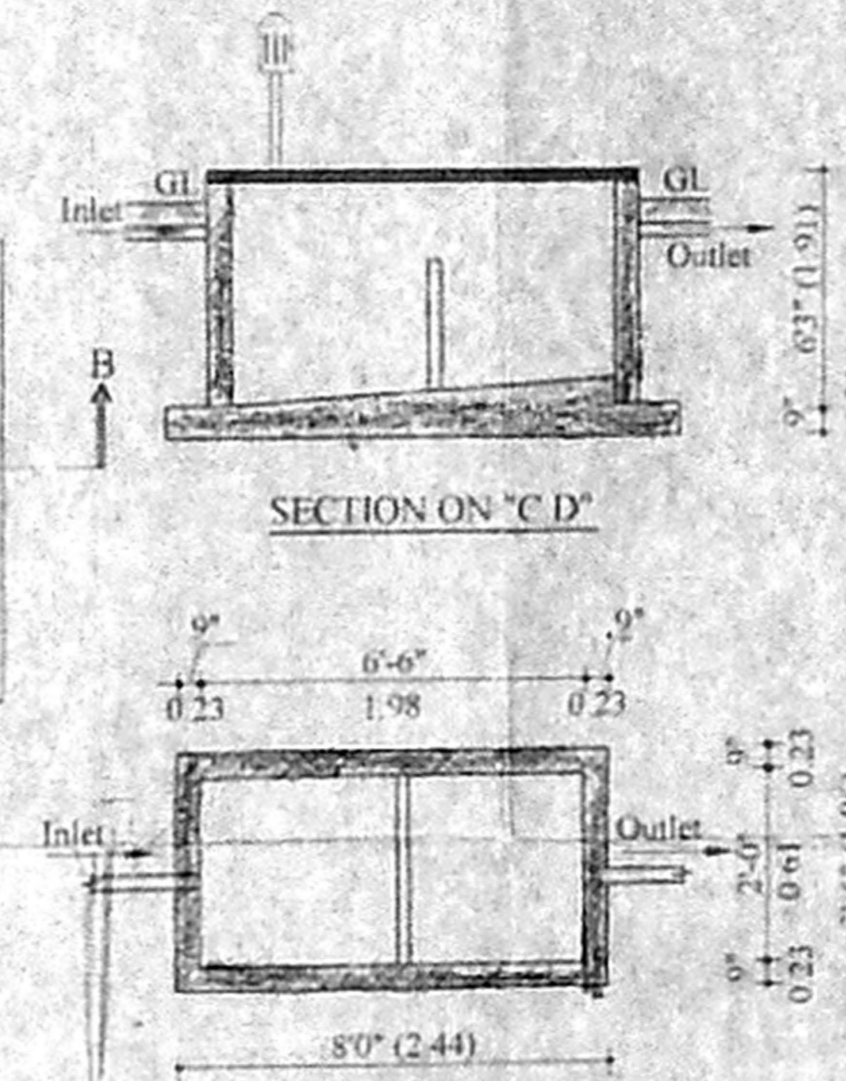

SECTION ON "C D"
PLAN
DETAIL OF SEPTIC TANK

SPECIFICATIONS

- R.C.C Column Footing And Piles
- Columns And Piles Are Carried On
- Mosaic Flooring - Sports Floor
- Brick Work In Basement And Super Structure In C.M 1:3
- Walls Are Plastered By
- Joinery Work In Teak And Country Wood
- Lintel Over Opening
- Roof Covered By R.C.C Slabs
- All R.C.C Work In Cement Concrete 1:2:4
- Weathering Course Laid With Proper Slope Over R.C. Slab

SCHEDULE OF JOINERY

TYPE	DESCRIPTION	SIZE
MG	MAIN GATE	6'0"X5'0" 183X152
G	GATE	3'0"X7'0" 100X213
MD	DOOR	1'11"X7'0" 100X213
D1	DOOR	3'0"X7'0" 91X213
D2	DOOR	2'8"X7'0" 76X213
W	WINDOW	5'0"X4'6" 152X137
W1	WINDOW	4'0"X4'6" 122X137
W2	WINDOW	3'0"X4'6" 91X137
KW	KITCHEN WNDW	4'0"X3'0" 122X91
V	VENTILATOR	2'6"X2'0" 76X61

AREA STATEMENT

	SQ FT	SQ M
TOTAL PLOT AREA	4462.00	414.53
PROPOSED GROUND FLOOR	1377.00	127.97
PORCH	119.00	11.05
PROPOSED FIRST FLOOR	424.00	39.40
TOTAL BUILD UP AREA	1920.00	178.42
PROPOSED HEAD ROOM	88.00	8.17
PLOT COVERAGE	33.53%	
F.S.I	0.43	

PLAN SHOWING THE PROPOSED CONSTRUCTION OF RESIDENTIAL BUILDING AT PLOT NO. 5A, (BLUE BEACH ROAD), PERIA NEELANKARAI KUPPAM ROAD, COMPRISED IN S.NO.94/1A1A2 NEELANKARAI VILLAGE, SAIDAPET TALUK, KANCHEEPURAM DISTRICT.

COLOUR INDEX -	STAIR DETAILS -
PROPOSED	WIDTH - 3'-0" (91)
ROAD	RISE - 6" (15)
BOUNDRY	TREAD - 9" (23)

SCALE - 1" = 8'-0" (1:100)

R. Sathyanandha Esswari

OWNER -
R.SATHYANANDHA ESSWARI
B.E./CIVIL, M.E., P.V.
CHARTERED ENGINEER & VALUER
CLASS - I LICENSED SURVEYOR
CORPORATION OF CHENNAI - NO. 180

LICENSED SURVEYOR

PLOT REGULARISED BY CMDA VIDE NO. RP/LO/006/05 DT. 5.01..05.